

**Application No: 0396/17**

**Address: Land at Gipping Way,  
Stowmarket,  
IP14 1EJ**







## Verbal Updates:

- Confirmation and summary of any 3<sup>rd</sup> Party representations received not previously issued to members.
- Confirmation and summary of any consultee responses received not previously issued to members
- Confirmation of any changes to recommendation, conditions or reasons.

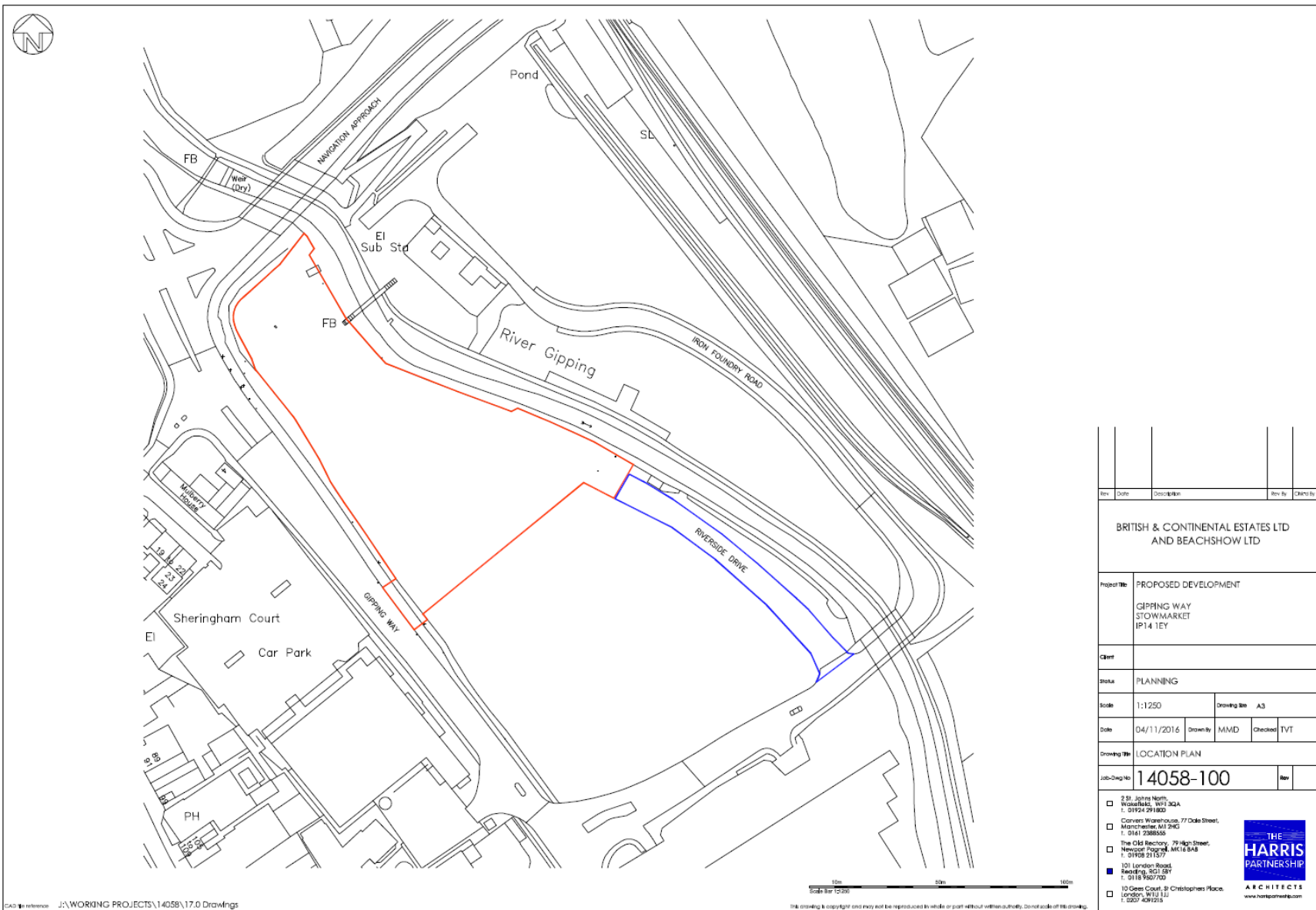
# Site Location Plan



Rev	Date	Description	Rev By	Drawn By
BRITISH & CONTINENTAL ESTATES LTD AND BEACHSHOW LTD				
Project No:	PROPOSED DEVELOPMENT GIPPING WAY STOWMARKET IP14 1EY			
Client:				
Status:	PLANNING			
Scale:	1:1250	Drawing size:	A3	
Date:	04/11/2016	Drawn by:	MMD	Checked: TVT
Drawing No:	LOCATION PLAN			
Job-Draw No:	14058-100	Rev:		
<input type="checkbox"/> 2 St. Johns North, Walsall, WV1 3QA T: 01924 291800 <input type="checkbox"/> Carvers Warehouse, 77 Oak Street, Macclesfield, Cheshire, M13 9JG T: 0145 238555 <input type="checkbox"/> The Old Rectory, 79 High Street, Newport, Gwent, NP23 5AQ T: 01493 215177 <input checked="" type="checkbox"/> 101 London Road, Reading, RG1 5BT T: 0118 967700 <input type="checkbox"/> 10 Grev Court, 8 Christopher Place, London, W1J 1JL T: 0207 409151				
				

# Constraints Map

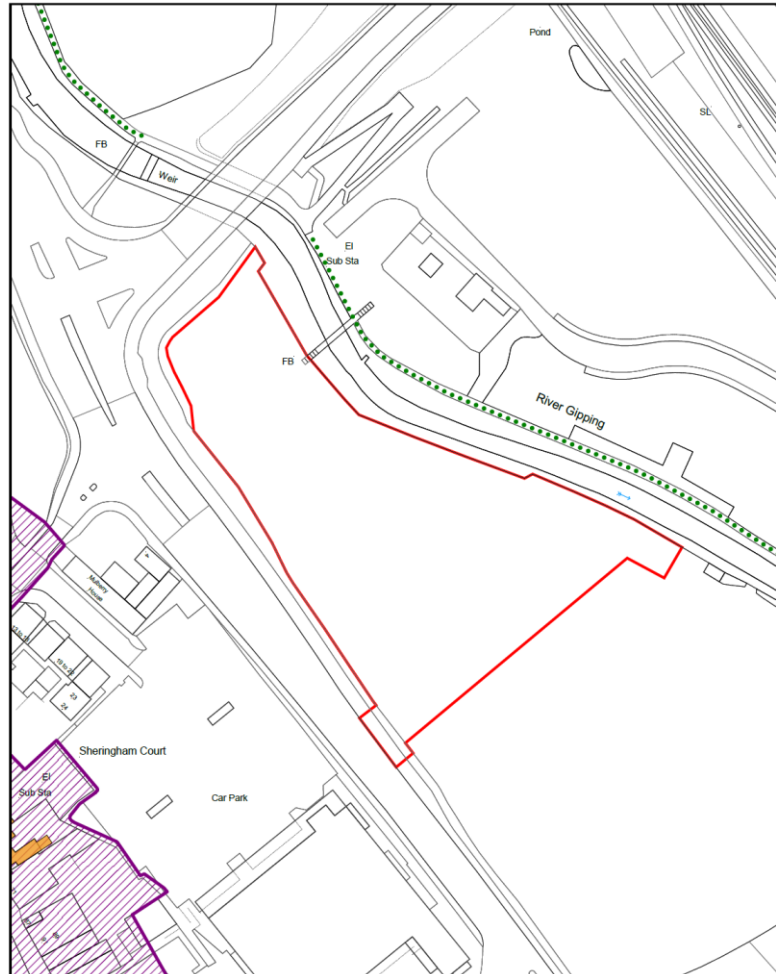

Title: Committee site plan

Reference: 0396/17

Site: Land at Gipping Way  
Stowmarket IP14 1EJ



**MID SUFFOLK DISTRICT COUNCIL**  
131, High Street, Needham Market, IP6 8DL  
Telephone : 01440 724500  
email: customerservice@csduk.com  
www.midsuffolk.gov.uk



SCALE 1:1250

Reproduced by permission of  
Ordnance Survey on behalf of HMSO.  
© Crown copyright and database right 2017  
Ordnance Survey Licence number 100017810

Date Printed : 31/05/2017

# Existing Block Plan



ASSUMED PIPELINE

Rev	Date	Description	Rev To	Chk'd By

BRITISH & CONTINENTAL ESTATES LTD  
AND BEACHSHOW LTD

Project No: PROPOSED DEVELOPMENT

GIPPING WAY  
STOWMARKET  
IP14 1EY

Client: PLANNING

Scale: 1:500 Drawing No: A3

Date: 15/11/2016 Drawn by: MMD Checked by: TVT

Drawing Title: EXISTING BLOCK PLAN

Job-Dwg No: 14058-110 Rev:  

- 2 St. James North, Warrfields, WIP 3QA T: 01524 291800
- Carvers Warehouse, 77 Ode Street, Manchester, M1 2HG T: 0161 2688500
- The Old Rectory, 79 High Street, Newmarket, Suffolk, IP18 2AS T: 01928 211577
- 101 London Road, Buntingford, IP11 0BT T: 0118 9307700
- 10 Green Court, St. Christopher's Place, London, W15 1LJ T: 0207 4291215





# Illustrative Block Plan

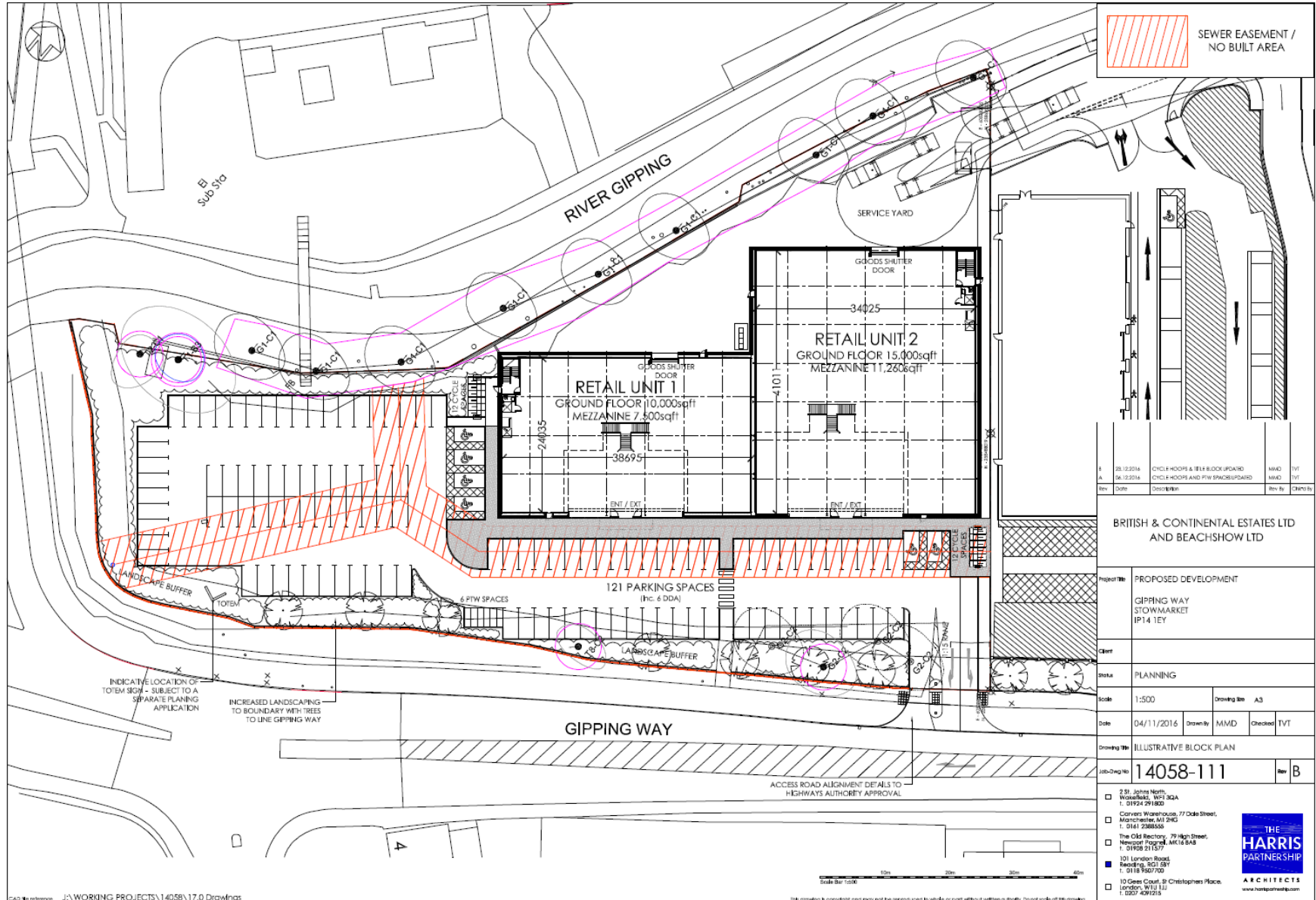

SEWER EASEMENT / NO BUILT AREA

Rev	Date	Description	Rev By	Checked
1	25.12.2016	CYCLE HOOPS & TIRE BLOCK UPDATED	MMD	TVT
2	26.12.2016	CYCLE HOOPS AND PTW SPACES UPDATED	MMD	TVT

BRITISH & CONTINENTAL ESTATES LTD AND BEACHSHOW LTD

Project Title: PROPOSED DEVELOPMENT

GIPPING WAY STOWMARKET IP14 1EY

Client:

Status: PLANNING

Scale: 1:500 Drawing No: A3

Date: 04/11/2016 Drawn By: MMD Checked: TVT

Drawing Title: ILLUSTRATIVE BLOCK PLAN

Job-Dwg No: 14058-111 Rev: B

- 2 St. Johns North, Walsfield, WPI 3GA, 01924 291800
- Coopers Warehouse, 77 Dale Street, Manchester, M1 2HG, T: 0161 2386555
- The Old Rectory, 79 High Street, Newport Pagnell, MK16 8AB, T: 01908 211077
- 101 London Road, Reading, RG2 1BY, T: 0118 950700
- 10 Green Court, St. Christophers Place, London, W1U 1JJ, T: 0207 409215









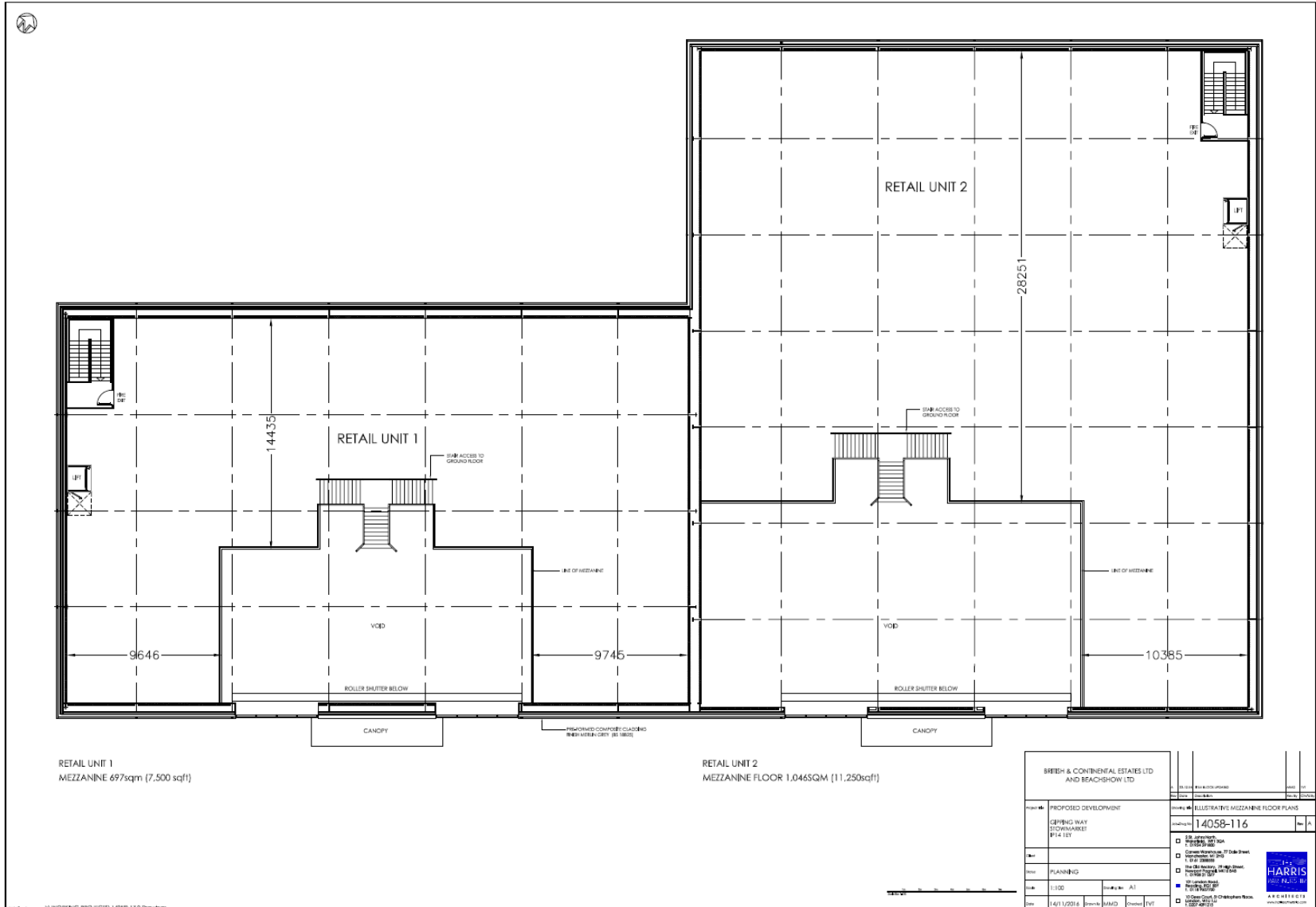

<b>BRITISH &amp; CONTINENTAL ESTATES LTD AND BEACHGROVE LTD</b>		14058-116
PROPOSED DEVELOPMENT CHANGING WAYS (STOVANWALK) F14 1EY	ILLUSTRATIVE MEZZANINE FLOOR PLANS	14058-116
DATE: 1/1/2016 DRAWN: MMD CHECKED: TWT	PROJECT NO: 14058-116 DRAWING NO: 14058-116-01 SCALE: 1:100 DATE: 1/1/2016	HARRIS CONSULTANTS

